

**WHITEPAPER**

# **Unleashing the Potential of Telemedicine in the Workers' Compensation Landscape**

# EXECUTIVE SUMMARY



○ ○ ○ ○

## **Telemedicine: Revolutionizing Workers' Compensation Efficiency**

This whitepaper aims to explore the transformative impact of telemedicine on the workers' compensation industry. In an era marked by rapid digital transformation and heightened demand for accessible healthcare, telemedicine emerges as a promising solution that can improve efficiency, reduce costs, and enhance patient outcomes in the realm of workers' compensation.



# Introduction

## Introduction

Workers' compensation plays a critical role in supporting injured employees and promoting workplace safety. The conventional model of workers' compensation has been instrumental in protecting employees and employers alike, providing critical medical care and financial support to injured workers while shielding employers from expensive lawsuits. However, conventional models often grapple with challenges such as delayed care, administrative inefficiencies, and high costs.

## The Rise of Telemedicine

The intersection of technology and healthcare has led to the rise of telemedicine, a tool that provides medical care through a digital platform. Telemedicine has the potential to address the issues of the conventional models by facilitating immediate, cost-effective healthcare services for injured workers, regardless of their location..



# Confronting Workers' Compensation Hurdles

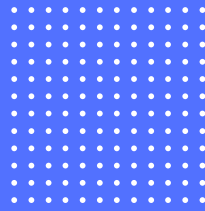

## Delay in Medical Care

The traditional workers' compensation system often requires a lengthy process of approval before injured workers can receive medical care. This delay can exacerbate injuries and prolong recovery times.

## Administrative Complexity

The workers' compensation process can be highly bureaucratic, with extensive paperwork and complicated legal requirements. This can be time-consuming for businesses and confusing for workers.

## Cost Management

Providing compensation and medical care to injured workers is a costly endeavor. Insurers and employers face the challenge of managing these costs while ensuring that injured workers receive the care they need.

## Fraud and Abuse

The workers' compensation system can be vulnerable to fraud and abuse, from workers exaggerating injuries to providers billing for unnecessary services. This adds to the cost of the system and undermines its integrity.

## Return-to-Work Coordination

Managing the return-to-work process can be complex and challenging. It requires coordination between the worker, the healthcare provider, the employer, and the insurer to ensure that the worker can return safely.

## Adapting to Modern Work Environments

Traditional workers' compensation models can struggle to adapt to modern work environments, such as remote work, gig work, and flexible work arrangements.

## Telemedicine: Reshaping Global Healthcare Delivery

Telemedicine leverages technology to deliver healthcare services remotely. With features such as live video consultations, secure messaging, e-prescriptions, and health record integration, it offers an efficient and convenient alternative to traditional in-person medical care. Post the COVID-19 pandemic, telemedicine has experienced unprecedented growth, transforming healthcare delivery worldwide.



**"Global  
telemedicine  
market is  
expected to  
reach \$636.38  
billion by  
2028"**



## Telemedicine Market Growth

North America Telemedicine Market Size, 2017-2028 (USD billion)



The global telemedicine market was valued at approximately \$90.74 billion in 2021 and is expected to reach \$636.38 billion by 2028, registering a compound annual growth rate (CAGR) of 32.1% during the forecast period (2021 to 2028), according to a report by Fortune Business Insights.



# Transforming Workers' Compensation with Telemedicine



As one of the most impactful digital transformation trends, Telemedicine can significantly transform the workers' compensation industry by:

## **Enhancing Access to Healthcare Services:**

Telemedicine extends the reach of healthcare services to injured workers, particularly those living in remote areas or with mobility issues.

## **Improving Medical Care Efficiency:**

By offering immediate access to healthcare providers, telemedicine can accelerate the diagnosis and treatment process, reducing recovery time and aiding faster return to work.

## **Reducing Medical Costs:**

Telemedicine can often eliminate the need for expensive in-person consultations, helping to lower overall healthcare costs.

## **Streamlining Claims Processes:**

Faster and more efficient healthcare services lead to quicker claim validation, speeding up the claims process.

## **Telemedicine Integration in Workers' Compensation**

The integration of telemedicine into workers' compensation insurance can be achieved through several key components, including live video consultations, in-app appointment scheduling, integration with healthcare provider networks, secure messaging, and electronic health record access.

## CASE STUDY

# Transforming Chronic Care Management with Lyn Health's Telemedicine Platform

### Client Overview

Lyn Health is a forward-thinking healthcare organization committed to delivering human-centric care for individuals with multiple chronic conditions. Their services encompass primary and chronic disease care, medication and behavioral healthcare management, care coordination, navigation, and advocacy, administrative support, as well as social and community support.

### Challenge

Lyn Health sought to develop a comprehensive mobile and web-based telemedicine platform that could deliver their wide array of services to patients effectively and seamlessly. The platform needed to integrate with the existing healthcare ecosystem, including health plans, employers, and health providers, while prioritizing a user-friendly experience for their patients. Additionally, ensuring HIPAA compliance and robust data privacy measures were critical aspects of the project.

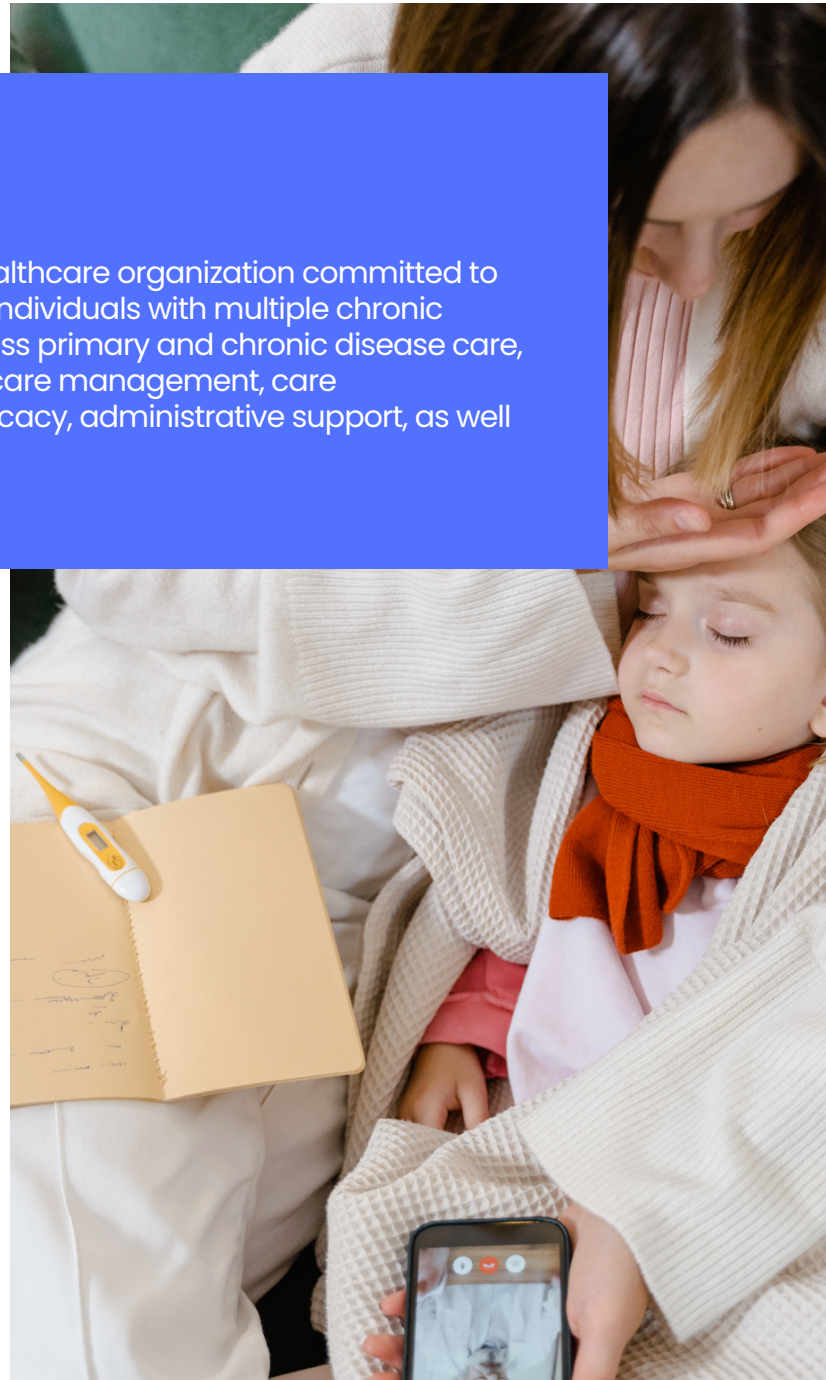

## Solution

TechAhead, leveraging its extensive expertise in digital health solutions, partnered with Lyn Health to develop an all-encompassing telemedicine platform with the following key features:

### **Seamless Communication:**

TechAhead developed features for phone, text, and video communication, enabling patients to connect with their personal doctor without any barriers.

### **Holistic Care Coordination:**

The platform facilitated comprehensive care management, integrating services like primary care, chronic disease management, medication management, and behavioral healthcare.

### **Integration with Healthcare Ecosystem:**

The platform was designed to work collaboratively with health plans, employers, and health providers, thus creating a synergistic environment and improving overall healthcare delivery.

### **Data-Driven Personalized Care:**

Leveraging machine learning, the platform provided personalized care plans and recommendations for patients based on their health data.

### **HIPAA Compliance & Privacy:**

The platform was designed in compliance with HIPAA regulations to ensure patient data was securely handled and protected. Strong data encryption, secure user authentication, and privacy controls were built into the platform, providing users with confidence in the privacy and security of their data.



## Outcomes

The platform improved accessibility to healthcare services, enabling patients to connect with their doctors without delays.

It helped Lyn Health to provide comprehensive care services effectively, unburdening patients and offering immediate relief.

The seamless integration with the existing healthcare ecosystem boosted the efficiency of healthcare delivery, enhanced care management services for health plans, improved care for employees, and reduced administrative tasks for health providers.

By leveraging machine learning for personalized care, the platform improved patient outcomes and satisfaction levels.

The platform upheld stringent HIPAA regulations, ensuring the privacy and security of sensitive patient data, which reinforced patient trust in the system.



## Conclusion

Telemedicine is poised to revolutionize the workers' compensation industry. By providing immediate, accessible, and cost-effective healthcare services, it can enhance patient outcomes and operational efficiency. As the industry navigates through digital transformation, embracing telemedicine emerges as a crucial step towards future-proofing workers' compensation models, insurers must leverage these technologies to stay competitive, improve customer satisfaction, and achieve better healthcare outcomes for injured workers.

## About TechAhead

TechAhead is a leading digital transformation company specializing in creating innovative solutions tailored to businesses' unique needs. With a proven track record in delivering successful telemedicine solutions, TechAhead is dedicated to leveraging technology to improve healthcare delivery within the workers' compensation industry. We can create a user-friendly mobile app with integrated telemedicine features tailored to your specific needs. This could transform the experience of your clients, leading to quicker and more accessible healthcare services, ultimately expediting the claim validation process and helping injured workers return to work faster. We ensure the highest data security standards and compliance with all relevant regulations. We look forward to discussing how we can work together to leverage technology and improve outcomes for your clients.





# Get in touch with us!

Let's talk.

1-818-318-0727

[sales@techaheadcorp.com](mailto:sales@techaheadcorp.com)